

UPTOWN CENTRE



OFFERING MEMORANDUM



FOR MORE INFORMATION, PLEASE CONTACT:

SKY BEACH REALTY

Howard Berkowitz
Dean Roth
(954) 582-5900
Lic. Real Estate Broker

DEVELOPED BY:
DiversifiedCos.com
(954) 776-1005



UPTOWN CENTRE

Cypress Creek Rd and N. Andrews Ave in the Uptown Fort Lauderdale Area

Project C.O.'d 9/25/13

**NEW
CONSTRUCTION**

100% Leased Restaurant/
Retail Center



PROPERTY INFORMATION

6300 N ANDREWS AVE, FORT LAUDERDALE

GLA: 19,430
CITY: FORT LAUDERDALE
COUNTY: BROWARD
TENANTS: CHIPOTLE, VODOO BBQ,
 GIRAFFAS, JERSEY MIKE'S SUBS,
 SALADWORKS, BLAZE PIZZA,
 RHINO DOUGHNUTS & COFFEE
 MD NOW URGENT CARE

| DEMOGRAPHICS | 1 MILE | 2 MILE | 3 MILE | 5 MILE |
|---------------|----------|----------|----------|----------|
| POPULATION | 10,000 | 47,400 | 121,000 | 350,500 |
| MEDIAN AGE | 42 | 42 | 42 | 42 |
| AVG HH INCOME | \$54,000 | \$55,700 | \$60,000 | \$46,500 |

Offered @ \$11,250,000

FOR MORE INFORMATION, PLEASE CONTACT:

SKY BEACH REALTY

Howard Berkowitz
 Dean Roth
 (954) 582-5900
 Lic. Real Estate Broker

DEVELOPED BY:
 DiversifiedCos.com
 (954) 776-1005



UPTOWN CENTRE

Cypress Creek Rd and N. Andrews Ave in the Uptown Fort Lauderdale Area

FOOD COURT FEEL WITH EXTRA
WIDE PATIO FOR SEATING

JOIN CHIPOTLE—OPENING
SEPTEMBER 2013

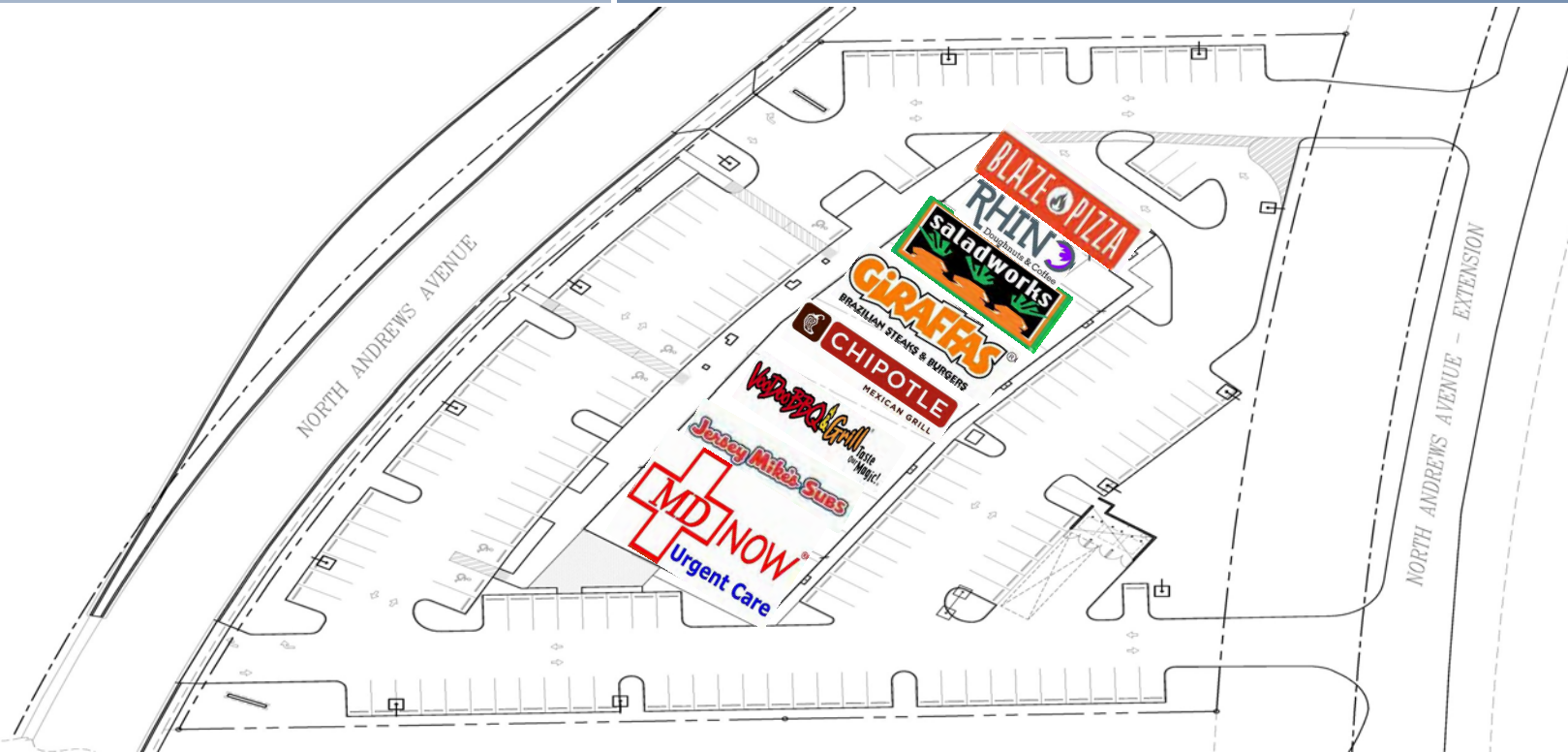

PROPERTY INFORMATION

- Highest Daytime Population in Broward County (+67,000)
- **47,400 Residents within 2 Miles, & 121,000 within 3 Miles**
- Huge OUTDOOR PATIO SEATING at each space
- Designated Growth Corridor by City
- Market underserved by Restaurants
- Left Turn IN/OUT to Andrews
- Ft. Laud. Exec. Airport (FXE) - 2nd Busiest General Aviation Airport in the US

PROJECT HIGHLIGHTS

- NOI **\$781,000**
- Sale Price **\$11,250,000**
- All Leases minimum of 10 Years
- All Tenants either National Credit or Credit Enhanced with strong Security Deposit
- All Tenants to be opened by June 2014
- LL only Responsible for Structure & Roof

FOR MORE INFORMATION, PLEASE CONTACT:

SKY BEACH REALTY

Howard Berkowitz
Dean Roth
(954) 582-5900
Lic. Real Estate Broker

DEVELOPED BY:
DiversifiedCos.com
(954) 776-1005



UPTOWN CENTRE

Cypress Creek Rd and N. Andrews Ave in the Uptown Fort Lauderdale Area

AT THE INTERSECTION OF
CYPRESS CREEK RD AND I-95

JOIN CHIPOTLE—OPENING
SEPTEMBER 2013

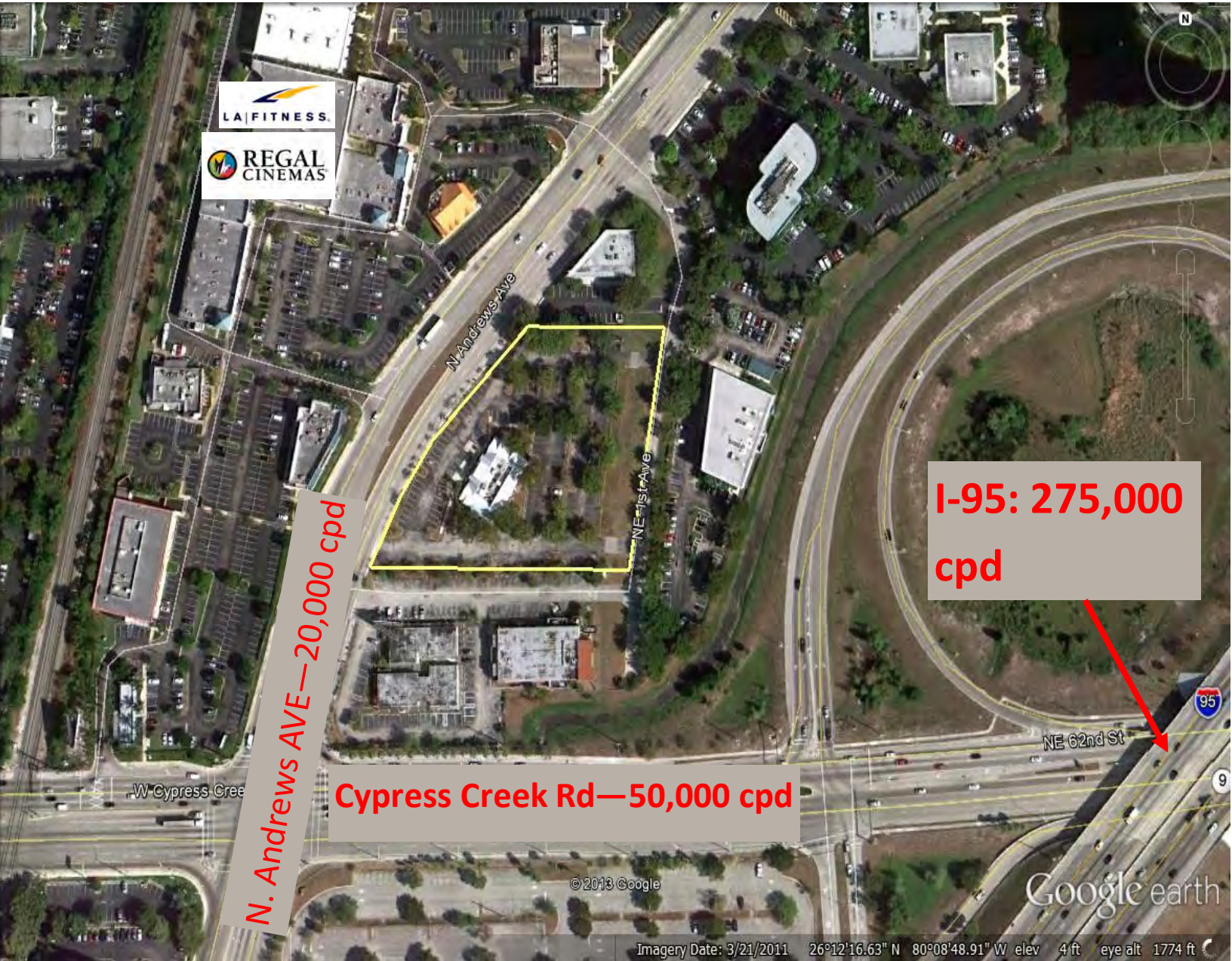

LOCATION—LOCATION—LOCATION

FOR MORE INFORMATION, PLEASE CONTACT:

SKY BEACH REALTY

Howard Berkowitz
Dean Roth
(954) 582-5900
Lic. Real Estate Broker

DEVELOPED BY:
DiversifiedCos.com
(954) 776-1005



UPTOWN CENTRE

Cypress Creek Rd and N. Andrews Ave in the Uptown Fort Lauderdale Area

LOCATED IN UPTOWN FORT LAUDERDALE

JOIN CHIPOTLE—OPENING SEPTEMBER 2013



COLLEGE'S WITHIN 1.5 MILES

- KAPLAN UNIVERSITY
- SANFORD BROWN
- BROWARD COLLEGE
- PHOENIX UNIVERSITY

MAJOR EMPLOYERS WITHIN 1 MILE

- CITRIX
- Ft. LAUD. EXECUTIVE AIRPORT
- MICROSOFT
- CAVALRY CHURCH
- CBS SPORTS
- GREENSPOON MARDER, P.A.
- NIPRO
- BOSCH
- ALPINE JAGUAR
- KEITH & SCHNARS
- ZIMMERMAN ADVERTISING

FOR MORE INFORMATION, PLEASE CONTACT:

SKY BEACH REALTY

Howard Berkowitz
Dean Roth
(954) 582-5900
Lic. Real Estate Broker

DEVELOPED BY:
DiversifiedCos.com
(954) 776-1005



UPTOWN CENTRE

Proforma Summary Operating Statement

| | Year 2 | Year 3 | Year 4 | Year 5 | Year 6 |
|-----------------------|--------------------|--------------------|--------------------|--------------------|--------------------|
| GROSS RENTAL INCOME*: | \$781,362 | \$787,007 | \$789,861 | \$792,715 | \$856,453 |
| CAM CONTRIBUTIONS: | <u>\$145,635</u> | <u>\$148,548</u> | <u>\$151,519</u> | <u>\$154,549</u> | <u>\$157,640</u> |
| TOTAL GROSS INCOME: | \$926,997 | \$935,555 | \$941,380 | \$947,264 | \$1,014,093 |
| LESS CAM EXPENSES**: | <u>(\$145,635)</u> | <u>(\$148,548)</u> | <u>(\$151,519)</u> | <u>(\$154,549)</u> | <u>(\$157,640)</u> |
| NET OPERATING INCOME: | \$781,362 | \$787,007 | \$789,861 | \$792,715 | \$856,453 |

*see cash flow attached

**see estimated Common Area Maintenance attached (includes Management Fee)

6300 INVESTMENTS, LLC
UPTOWN CENTRE
Cash Flow Analysis

| Tenant | Rent | Sqft | Year 1 | Year 2 | Year 3 | Year 4 | Year 5 | Year 6 | Year 7 | Year 8 | Year 9 | Year 10 |
|---------------------|----------|-------|------------|------------|------------|------------|------------|------------|------------|------------|------------|------------|
| Chipotle | | 2670 | | | | | | | | | | |
| Years 1-5 | \$ 40 | | \$ 106,800 | \$ 106,800 | \$ 106,800 | \$ 106,800 | \$ 106,800 | | | | | |
| Years 6-10 | \$ 44 | | | | | | | \$ 117,480 | \$ 117,480 | \$ 117,480 | \$ 117,480 | \$ 117,480 |
| Blaze Pizza | | 1908 | | | | | | | | | | |
| Years 1-5 | \$ 50 | | \$ 95,400 | \$ 95,400 | \$ 95,400 | \$ 95,400 | \$ 95,400 | | | | | |
| Years 6-10 | \$ 50 | | | | | | | \$ 95,400 | \$ 95,400 | \$ 95,400 | \$ 95,400 | \$ 95,400 |
| MD Now | | 4231 | | | | | | | | | | |
| Years 1-5 | \$ 40 | | \$ 169,240 | \$ 169,240 | \$ 169,240 | \$ 169,240 | \$ 169,240 | | | | | |
| Years 6-10 | \$ 44 | | | | | | | \$ 186,164 | \$ 186,164 | \$ 186,164 | \$ 186,164 | \$ 186,164 |
| VooDoo | | 2854 | \$37 | \$38 | \$39 | \$40 | \$41 | | | | | |
| AVG 1 - 5 | \$ 39 | | \$ 105,598 | \$ 108,452 | \$ 111,306 | \$ 114,160 | \$ 117,014 | | | | | |
| Years 6-10 | \$ 43 | | | | | | | \$ 122,722 | \$ 122,722 | \$ 122,722 | \$ 122,722 | \$ 122,722 |
| Jersey Mikes | | 1614 | | | | | | | | | | |
| Years 1-5 | \$ 39 | | \$ 52,455 | \$ 62,946 | \$ 62,946 | \$ 62,946 | \$ 62,946 | | | | | |
| Years 6-10 | \$ 42.90 | | | | | | | \$ 69,241 | \$ 69,241 | \$ 69,241 | \$ 69,241 | \$ 69,241 |
| Giraffa's | | 2791 | \$38 | \$38 | \$39 | \$39 | \$39 | | | | | |
| AVG 1 - 5 | \$ 39 | | \$ 106,058 | \$ 106,058 | \$ 108,849 | \$ 108,849 | \$ 108,849 | | | | | |
| Years 6-10 | \$ 42.90 | | | | | | | \$ 119,734 | \$ 119,734 | \$ 119,734 | \$ 119,734 | \$ 119,734 |
| Saladworks | | 2014 | | | | | | | | | | |
| Years 1-5 | \$ 39 | | \$ 78,546 | \$ 78,546 | \$ 78,546 | \$ 78,546 | \$ 78,546 | | | | | |
| Years 6-10 | \$ 42.90 | | | | | | | \$ 86,401 | \$ 86,401 | \$ 86,401 | \$ 86,401 | \$ 86,401 |
| Rhino Doughnuts | | 1348 | | | | | | | | | | |
| Years 1-5 | \$ 40 | | \$ 53,920 | \$ 53,920 | \$ 53,920 | \$ 53,920 | \$ 53,920 | | | | | |
| Years 6-10 | \$ 44.00 | | | | | | | \$ 59,312 | \$ 59,312 | \$ 59,312 | \$ 59,312 | \$ 59,312 |
| GROSS RENTAL INCOME | | 19430 | \$ 768,017 | \$ 781,362 | \$ 787,007 | \$ 789,861 | \$ 792,715 | \$ 856,453 | \$ 856,453 | \$ 856,453 | \$ 856,453 | \$ 856,453 |
| YEARS 1-10** | | | \$ 768,017 | \$ 781,362 | \$ 787,007 | \$ 789,861 | \$ 792,715 | \$ 856,453 | \$ 856,453 | \$ 856,453 | \$ 856,453 | \$ 856,453 |

6300 INVESTMENTS, LLC
 UPTOWN CENTRE
 Cash Flow Analysis

| Consolidated Rent Roll | Annual | Years 1-5 | Years 6-10 | Years 11-15 | Years 16-20 | Years 21-25 | Years 26-30 |
|----------------------------|--------------|-------------------|-------------------|-------------------|---------------------|---------------------|---------------------|
| Chipotle | 2670 | \$ 106,800 | \$ 117,480 | \$ 129,228 | \$ 142,151 | \$ 156,366 | \$ 172,002 |
| Blaze Pizza | 1908 | \$ 95,400 | \$ 95,400 | \$ 115,434 | \$ 126,977 | \$ 139,675 | \$ 153,643 |
| MD Now | 4231 | \$ 169,240 | \$ 186,164 | \$ 204,780 | \$ 225,258 | \$ 247,784 | \$ 272,563 |
| VooDoo * | 2854 | \$ 111,306 | \$ 122,722 | \$ 134,994 | \$ 148,494 | \$ 163,343 | \$ 179,677 |
| Jersey Mikes | 1614 | \$ 52,455 | \$ 69,241 | \$ 76,165 | \$ 83,781 | \$ 92,159 | \$ 101,375 |
| Giraffa's * | 2791 | \$ 106,058 | \$ 119,734 | \$ 131,707 | \$ 144,878 | \$ 159,366 | \$ 175,302 |
| Saladworks | 2014 | \$ 78,546 | \$ 86,401 | \$ 95,041 | \$ 104,545 | \$ 114,999 | \$ 126,499 |
| Rhino Doughnuts | 1348 | \$ 53,920 | \$ 59,312 | \$ 65,243 | \$ 71,768 | \$ 78,944 | \$ 86,839 |
| GROSS RENTAL INCOME | 19430 | \$ 773,725 | \$ 856,453 | \$ 952,592 | \$ 1,047,852 | \$ 1,152,637 | \$ 1,267,900 |
| GROSS RENTAL INCOME | | \$ 773,725 | \$ 856,453 | \$ 952,592 | \$ 1,047,852 | \$ 1,152,637 | \$ 1,267,900 |

*VooDoo and Giraffa's Years 1 - 5 is an Average Rent * SF

**Management Fee part of CAM Budget

Diversified Realty Development
6300 N Andrews Ave
Year 1 - Estimated Common Area Maintenance
19430 sqft

COMMON EXPENSES

ANNUAL **MONTHLY** **PSF**

GENERAL EXPENSES

| | | | |
|--|---------------------------|--------------------------|--------------------|
| Trash Removal | 12,000.00 | 1,000.00 | 0.62 |
| Landscape Maintenance, Fertilization, Pest and Weed Control - Contract | 12,000.00 | 1,000.00 | 0.62 |
| Additional Landscape Services: Mulch, Replacement Material, Special Fertilization and Tree Trimming | 2,400.00 | 200.00 | 0.12 |
| Irrigation Maintenance and Repair - Contract | 1,080.00 | 90.00 | 0.06 |
| Irrigation WeatherTrak | 84.00 | 7.00 | 0.00 |
| Pest Control - Contract | 2,400.00 | 200.00 | 0.12 |
| Monument Sign Maintenance | 120.00 | 10.00 | 0.01 |
| Porter Services (5 days/week) | 8,580.00 | 715.00 | 0.44 |
| Parking Lot Sweeping (12 times/year) | 780.00 | 65.00 | 0.04 |
| Pressure Cleaning - Sidewalks (4 times/yr) | 1,380.00 | 115.00 | 0.07 |
| Pressure Cleaning - Building (1 time/yr) | 780.00 | 65.00 | 0.04 |
| Repairs & Maintenance - General | 1,200.00 | 100.00 | 0.06 |
| Repairs & Maintenance - Roof | 1,200.00 | 100.00 | 0.06 |
| Roof Inspection - Contract | 600.00 | 50.00 | 0.03 |
| Miscellaneous Operating Expenses | 600.00 | 50.00 | 0.03 |
| Miscellaneous Administrative Expenses | 360.00 | 30.00 | 0.02 |
| <u>SUBTOTAL - GENERAL EXPENSES</u> | <u>\$45,564.00</u> | <u>\$3,797.00</u> | <u>2.35</u> |

Diversified Realty Development
6300 N Andrews Ave
Year 1 - Estimated Common Area Maintenance

| <u>INSURANCE AND UTILITIES</u> | <u>ANNUAL</u> | <u>MONTHLY</u> | |
|--|----------------------|-----------------------|-------------|
| Water & Sewer Irrigation | 8,400.00 | 700.00 | 0.43 |
| Electricity | 3,900.00 | 325.00 | 0.20 |
| Insurance | 18,000.00 | 1,500.00 | 0.93 |
| <u>SUBTOTAL INSURANCE AND UTILITIES</u> | 30,300.00 | 2,525.00 | 1.56 |
| <u>REAL ESTATE TAXES**</u> | 50,000.00 | 4,166.67 | 2.57 |
| <u>CONTINGENCY</u> | 4,200.00 | 350.00 | 0.22 |
| <u>SUBTOTAL ALL EXPENSES</u> | 130,064.00 | 10,838.67 | 6.69 |
| <u>MANAGEMENT FEES</u> | \$ 12,715 | \$1,059.61 | 0.65 |
| <u>TOTALS</u> | \$ 142,779.38 | 11,898.28 | 7.35 |
| PER SQUARE FOOT (18,000) - Rounded | \$ 7.50 | | |

**First Year Real Estate Taxes